

Planning Permit No. C.P.P. 17A/11
APPROVED
 SUBJECT TO THE CONDITIONS IN THIS OFFICE LETTER.
 No. 19006/91 Date. 13-8-91
M. Jayaram
 FOR MEMBER SECRETARY
 MADRAS METROPOLITAN
 DEVELOPMENT AUTHORITY
 MADRAS - 600 008.

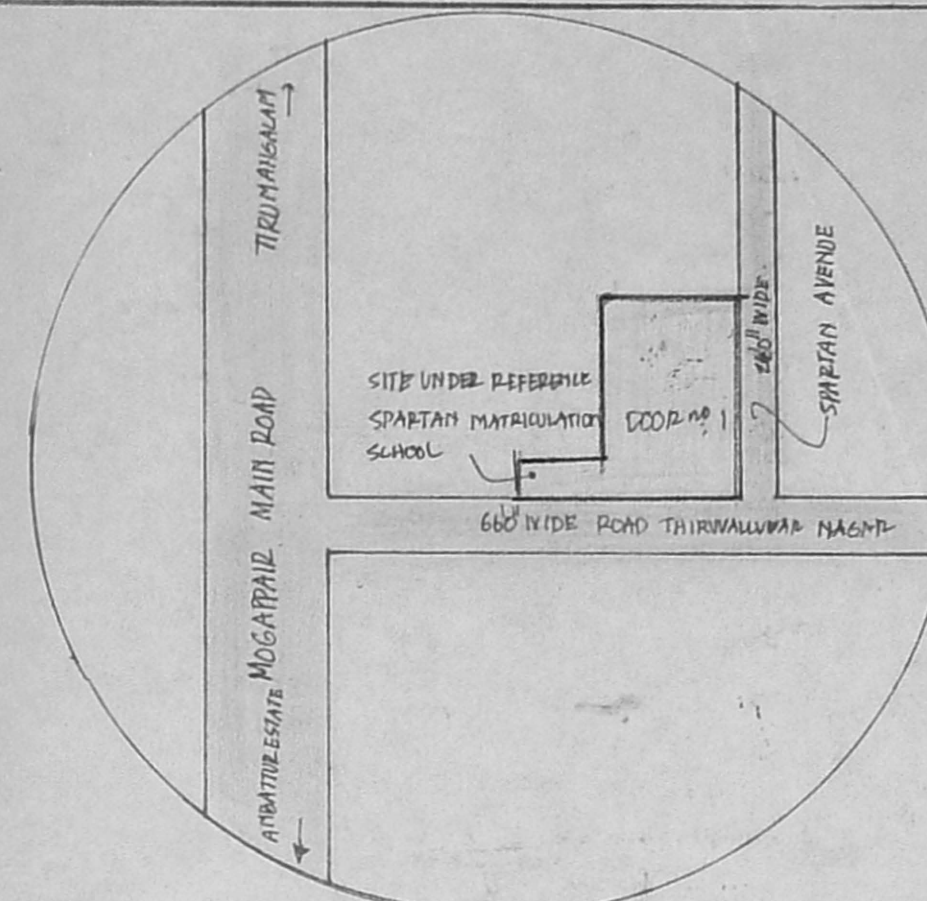

RE-CONSTITUTION PROPERTY AREAS

S.No. 202/1E SPARTAN EDUCATIONAL TRUST	1069.07 M ²
S.No. 202/2 (140' WIDE ROAD SIDE)	690.00 M ²
S.No. 203/2 HOUSING BOARD LAND	619.73 M ²
S.No. 202/1F PROPERTY BELONGS TO ANNA JELOB	983.27 M ²
S.No. 203/26 " " " ROSEN KOSHY	925.85 M ²
TOTAL EXTENT	4287.92 M²

AREA DETAILS

	SQFT	M ²
PLOT EXTENT	46138.00	4287.92
EXG. GROUND FLOOR PLUMB AREA	7546	701.0
PRO. ADDNS. G FLOOR	2848	264.5
EXG. FIRST FLOOR	4426	411.1
PRO. ADDNS. F FLOOR	2848	264.5
EXG. SECOND FLOOR	4426	411.1
PRO. ADDNS. S FLOOR	2848	264.5
EXG. THIRD FLOOR	575	53.4
TOTAL CONSTRUCTION	25517	2370.5
PLT COVERAGE	22.1	
F.S.I	0.94	
TO BE DEMOLISHED AREA	3556	330.3

COLOUR

PROPOSED ADDITIONS	
EXISTING	
ROAD	
PLT BOUNDARY	
REGULARISED	
DEMOLISHED	

PLAN SHOWING THE EXG BUILDING TO BE REGULARISED AND PROPOSED ADDITIONAL CONSTN. OF THE SPARTAN MATRICULATION SCHOOL AT DOOR NO. 1. THIRUVALLUVAR NAGAR (66'0" WIDE ROAD) R.S. NO. 202/1E, 202/1F, 202/2E, 202/2 AND 203/2. MOGAPPAIR VILLAGE. MOGAPPAIR EAST SCHEME. MADRAS. 600050
 SCALE 1"=240'

Chairman & Managing Trustee.
 SPARTAN EDUCATIONAL TRUST

R. Jayaram
R. Jayaram

OWNER

R. Mohan Rao
 Phone: 440788

R. Mohan Rao, D.C.E.
 LICENSED SURVEYOR
 Corporation of Madras
 REG. No: 14
 AMBATTUR TOWN SHIP
 ALANDUR MUNICIPALITY
 Consulting Engineer & Contractor
 Office: 18, Madley Road
 T. NAGAR, MADRAS-600 008

LICENSED SURVEYOR

S.No. 201 VACANT LAND

S.No. 202/1D VACANT SITE

S.No. 202/1C VACANT SITE

S.No. 202/1B EXG BUILDING

SUMP FOR DRINKING PURPOSE 140'x100'x4' HEMI-CIRCULAR SEALER 580' (176)

S.No. 203/2 LAND PROPOSED FOR ALLOTMENT TO SPARTAN SCHOOL FROM T.N.A.B.

TO MOGAPPAIR ROAD ← 66' WIDE THIRUVALLUVAR NAGAR ROAD → TO PANNER SELVAM NAGAR

SITE PLAN
 SCALE 1"=240'

Planning Permit No. **CLP/12/81**
APPROVED
 SUBJECT TO THE CONDITIONS IN THIS OFFICE LETTER.
 No. 13006/91 Date: 13.12.91
 FOR MEMBER SECRETARY
 MADRAS METROPOLITAN
 DEVELOPMENT AUTHORITY
 MADRAS - 600 008.

SCHEDULE OF JOINEES

D DOOR	20'x10'	122.50
D1 DOOR	26'x10'	91.25
D2 DOOR	26'x10'	75.25
W WINDOW	45'x50'	122.50
W1 WINDOW	65'x50'	181.25
V VENTILATOR	20'x20'	122.50
V1 VENTILATOR	28'x28'	61.75
W2 WINDOW	30'x50'	91.25
J REC. SALLY	60'x20'	181.25

Revised Silt Plan dt 28.6.91
 Sighting sheet 1/3 04 7006/91

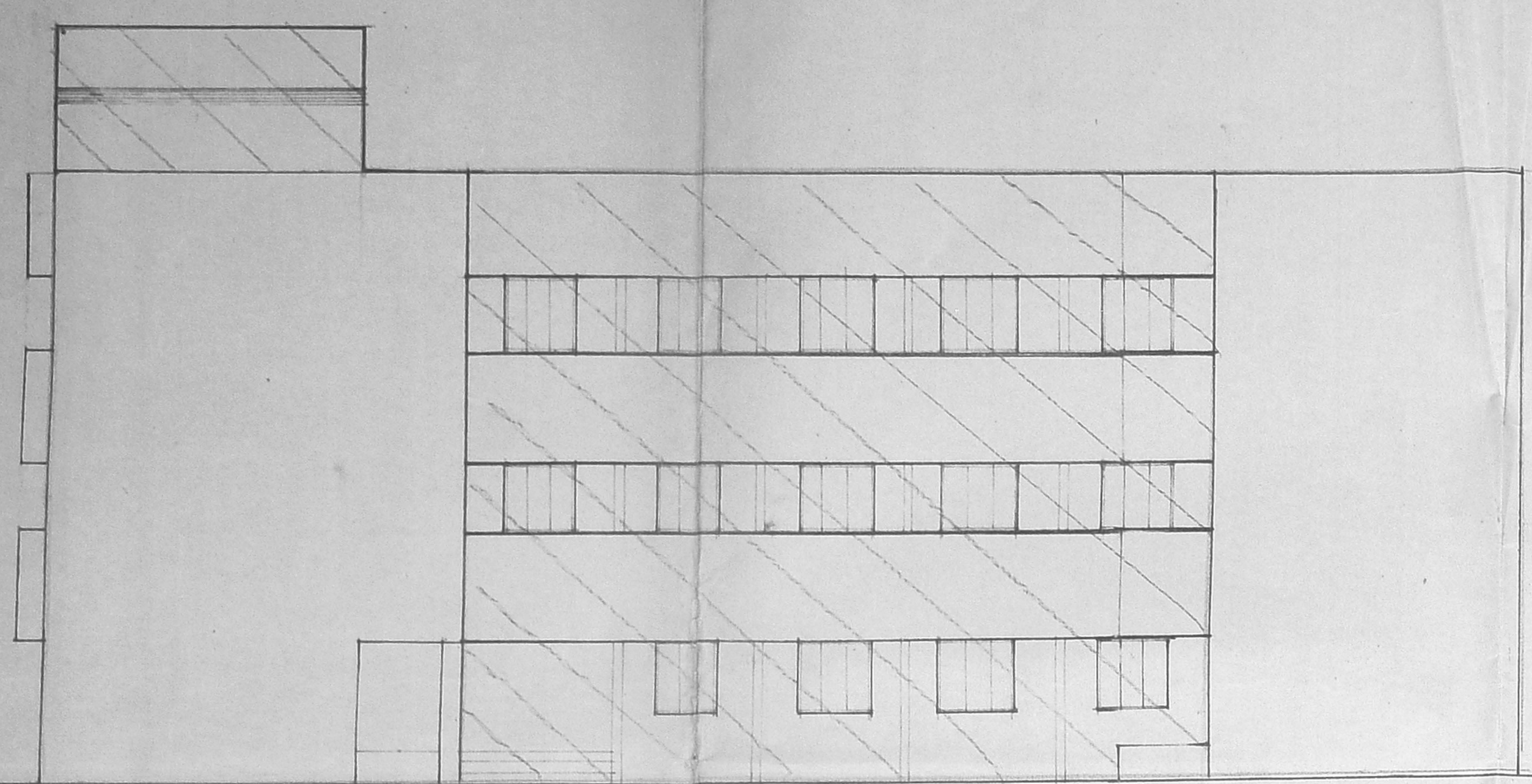

FRONT ELEVATION

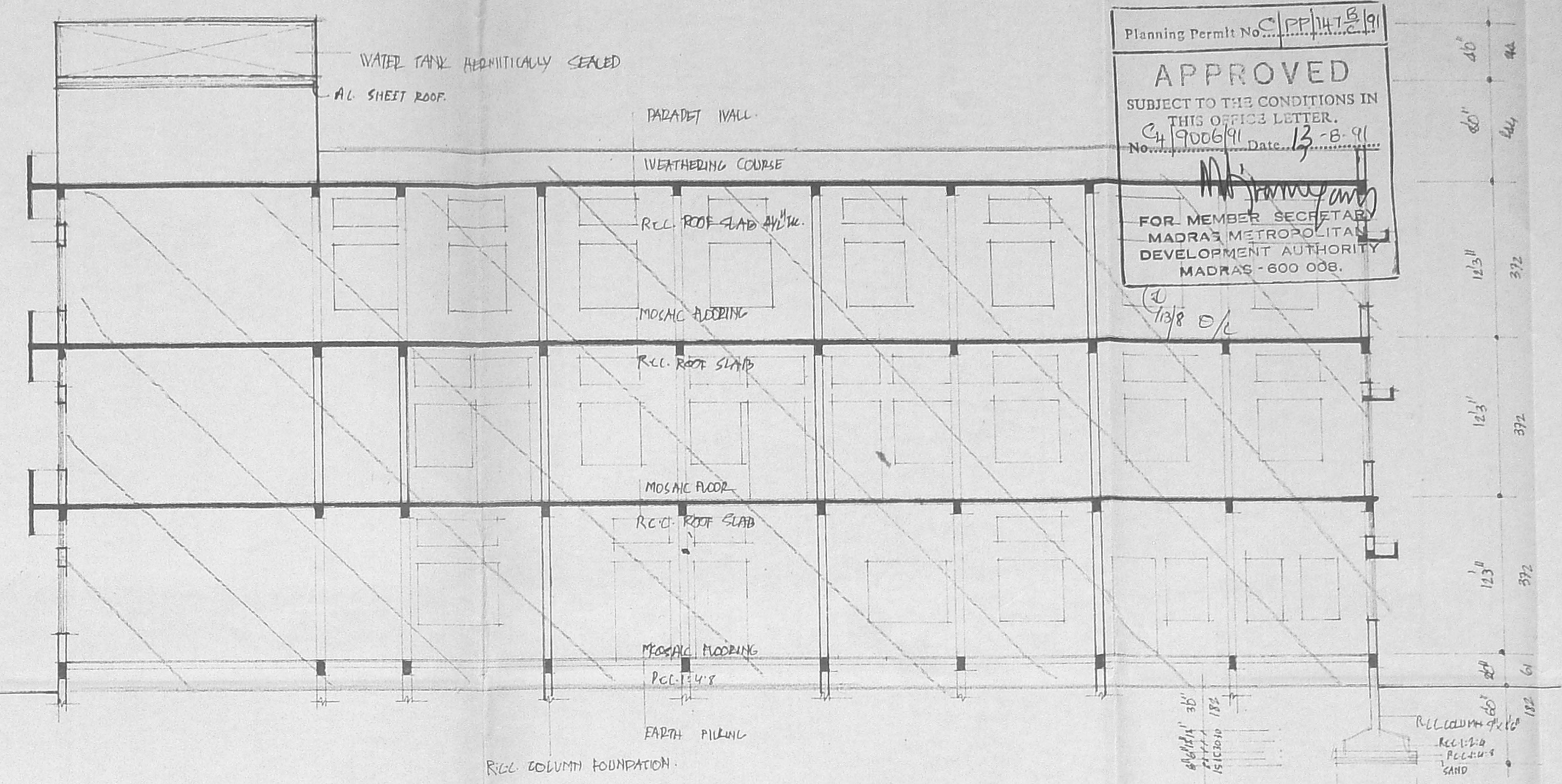

SECTION ON AB

AREA DETAILS

	SQFT	M ²
PLOT EXTENT	44135.00	4327.92
EXG. GROUND FLOOR PLINTH AREA	7566	7040
PRO. ADDNS. G FLOOR PLINTH AREA	2888	2645
EXG. FIRST FLOOR	4416	4111
PRO. ADDNS. F FLOOR	2888	2645
EXG. SECOND FLOOR	4416	4111
PRO. ADDNS. S FLOOR	2888	2645
EXG. THIRD FLOOR	575	534
TOTAL CONSTRUCTION AREA	25517	2370.5
PLOT COVERAGE	23.7	
F.C.T.	0.54	

COLOUR

PRO. ADDNS.	[Pattern]
EXISTING ROAD	[Pattern]
PLOT BOUNDARY	[Pattern]
REGULARISED	[Pattern]

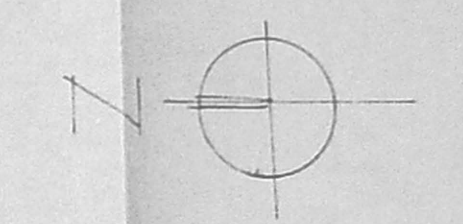

PLAN SHOWING THE EXG BUILDING TO BE REGULARISED AND PROPOSED ADDITIONAL CONSTN. OF THE SPARTAN MATRICULATION SCHOOL AT DOOR NO. 1, THIRUVALLUR NAGAR 666' WIDE ROAD R.S.MD 202/1E, 202/1F, 202/2G 202/2, 203/2. MOGAPPAIR VILLAGE MOGAPPAIR EAST SCHEME. MADRAS 600 050 SCALE 1"=30' (1:100)

Chairman & Managing Trustee
 SPARTAN EDUCATIONAL TRUST

Owner

R. Mohan Rao, D.O.B.
 LICENSED SURVEYOR
 Corporation of Madras
 REG No: 14
 ANANTHUR TOWNSHIP
 ALANDUR MUNICIPALITY
 Consulting Engineer & Commissioner
 Office: 16, Madley Road
 T. NAGAR, MADRAS-600 008

LICENSED SURVEYOR

C. RAJAKUMAR, L.E.E.

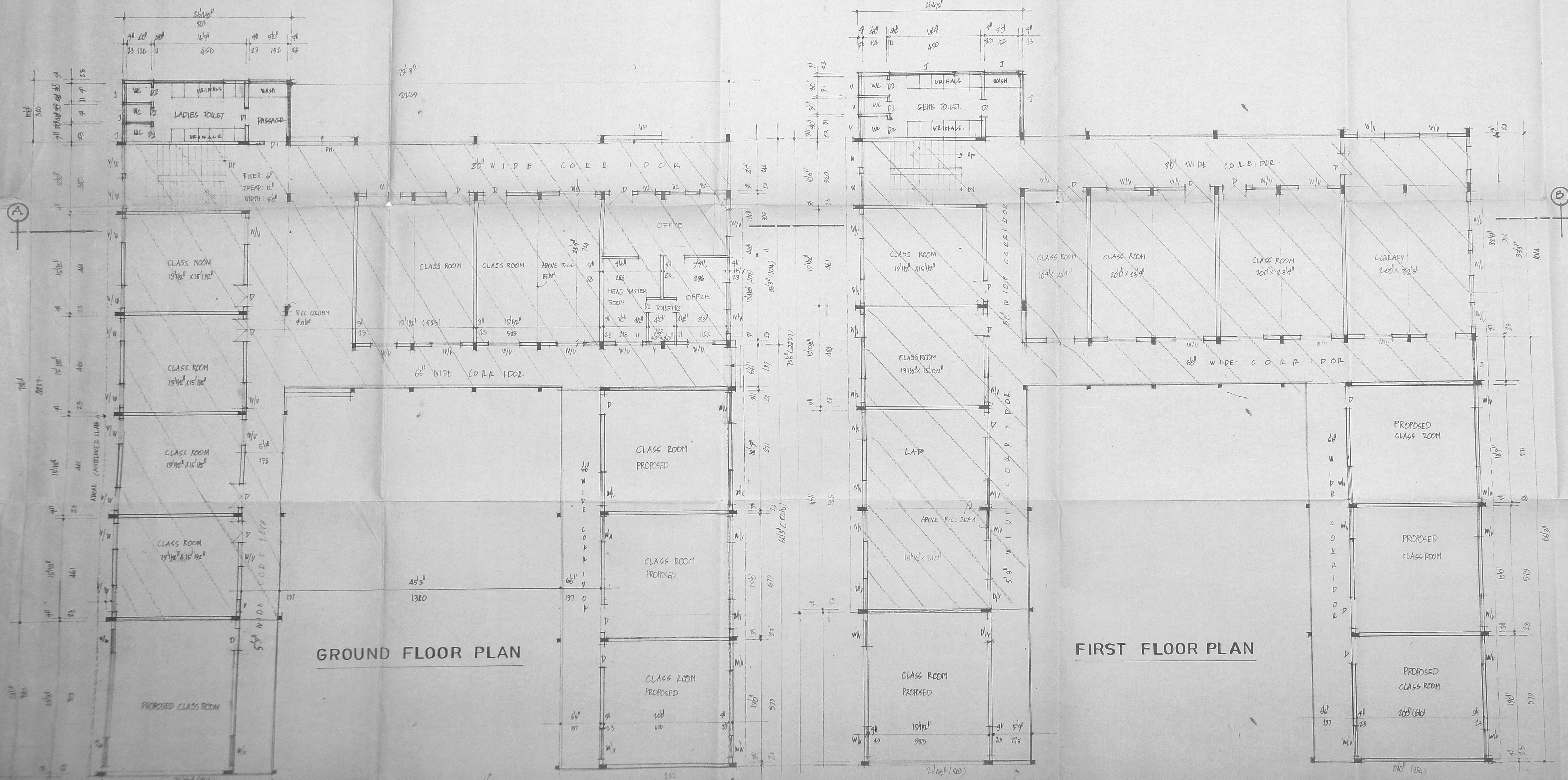

GROUND FLOOR PLAN

FIRST FLOOR PLAN

Planning Permit No. CP/147/2/91
APPROVED
 SUBJECT TO THE CONDITIONS IN THIS OFFICE LETTER.
 C. No. 7006/91 Date: 13.8.91
 No. 147/2/91
 FOR MEMBER SECRETARY
 MADRAS METROPOLITAN
 DEVELOPMENT AUTHORITY
 MADRAS-600 008.

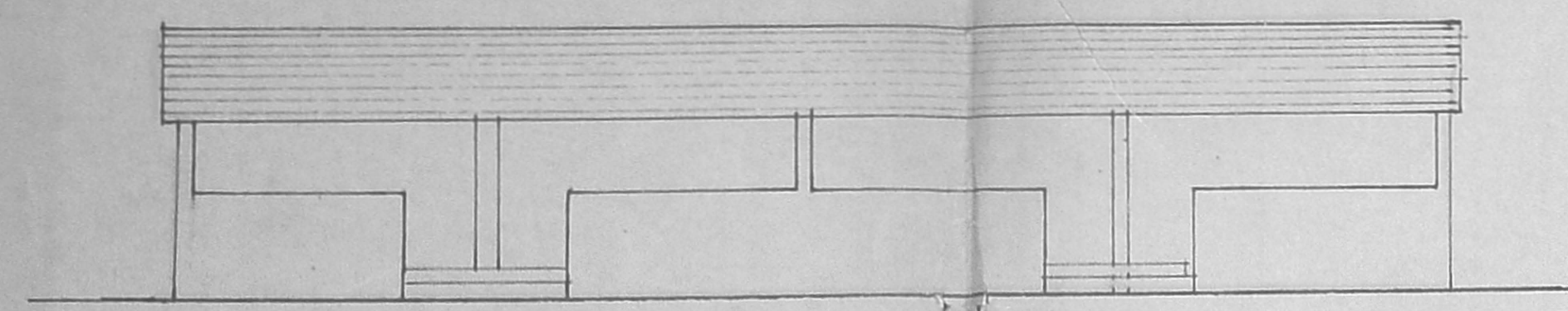

FRONT ELEVATION

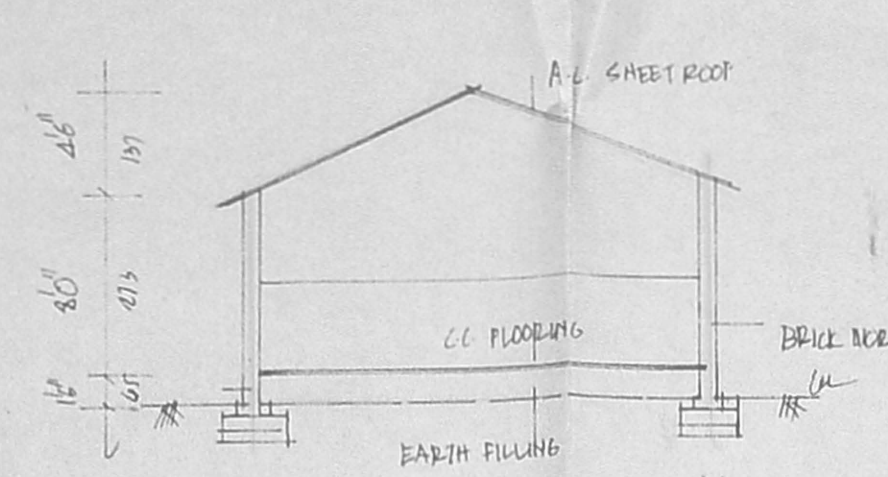

SECTION ON NM

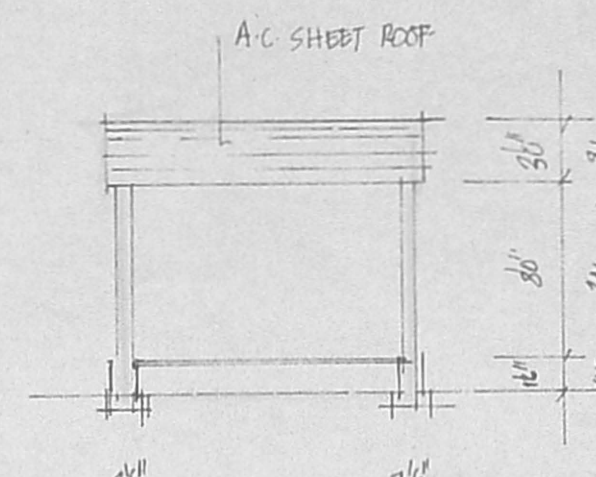

SECTION ON CC

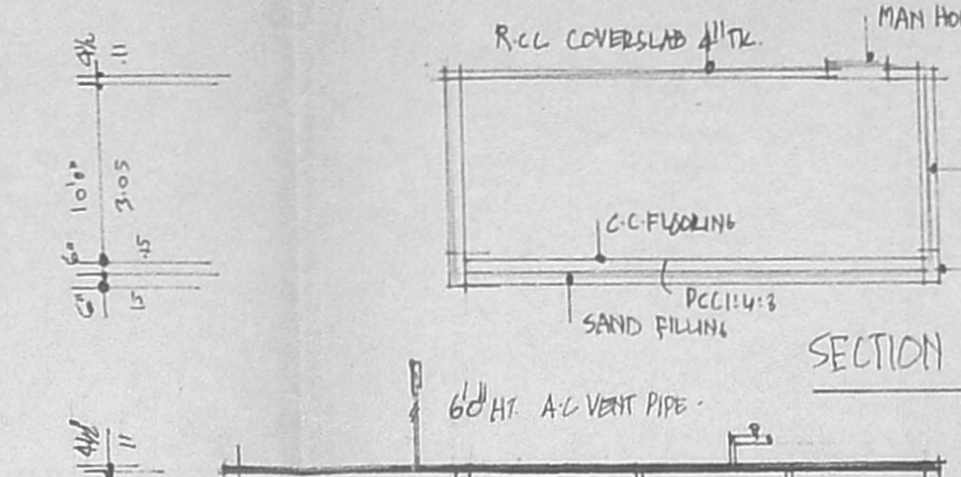

SECTION ON AA

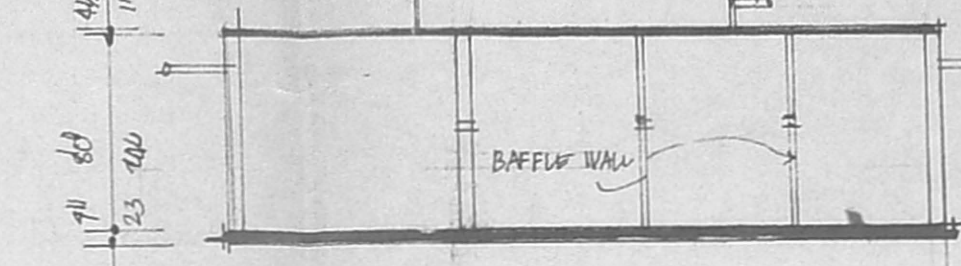

SECTION OF SEPTIC TANK

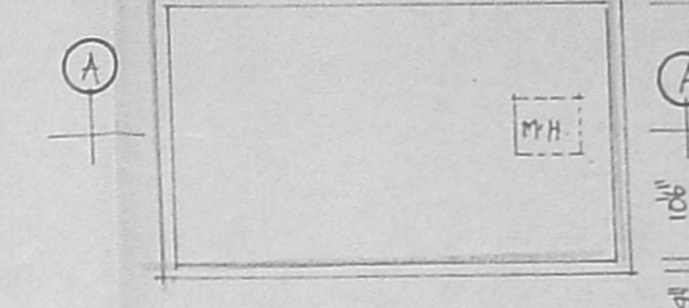

PLAN OF SLUMP

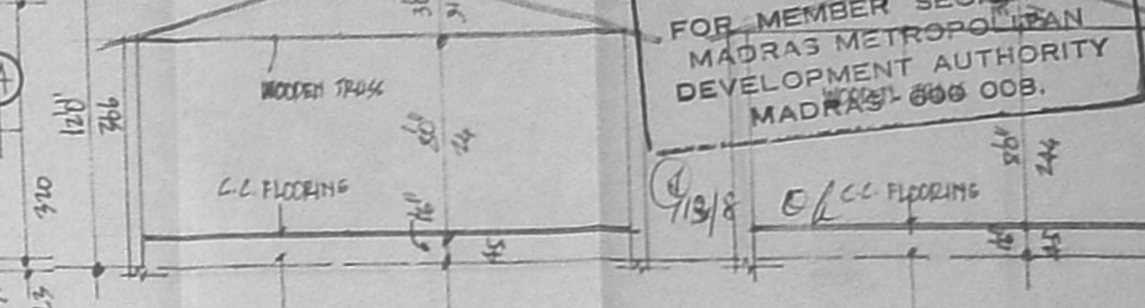

SECTION ON PP

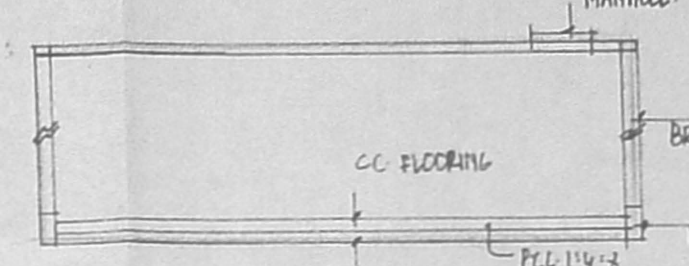

SECTION OF CC

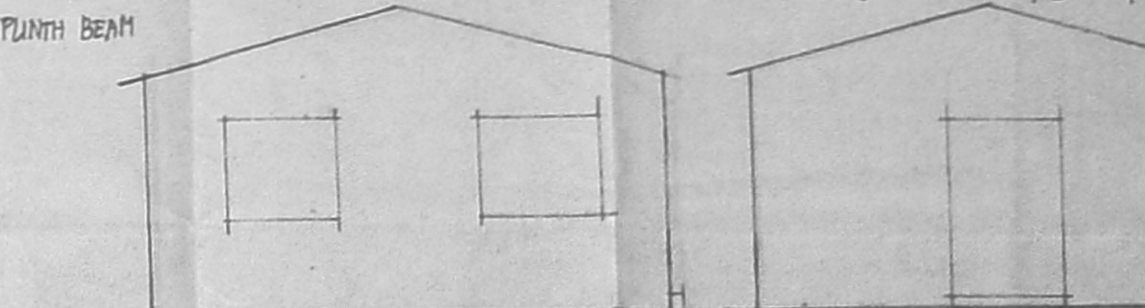

FRONT ELEVATION

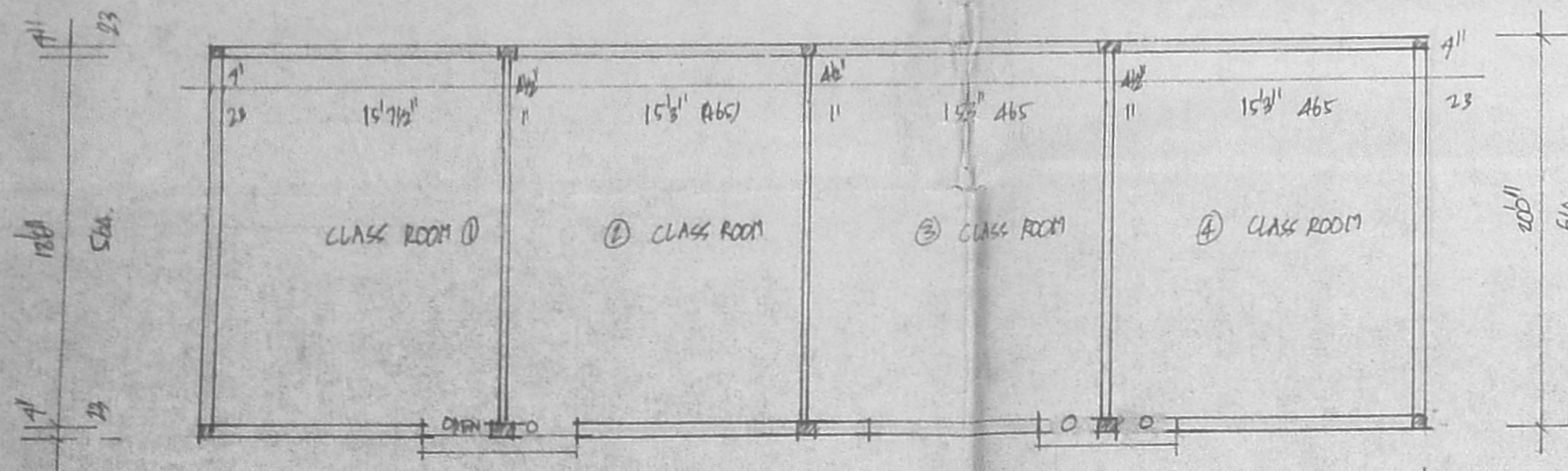

PLAN OF TATCHED ROOF CLASS ROOMS A & B BLOCK TO BE DEMOLISHED

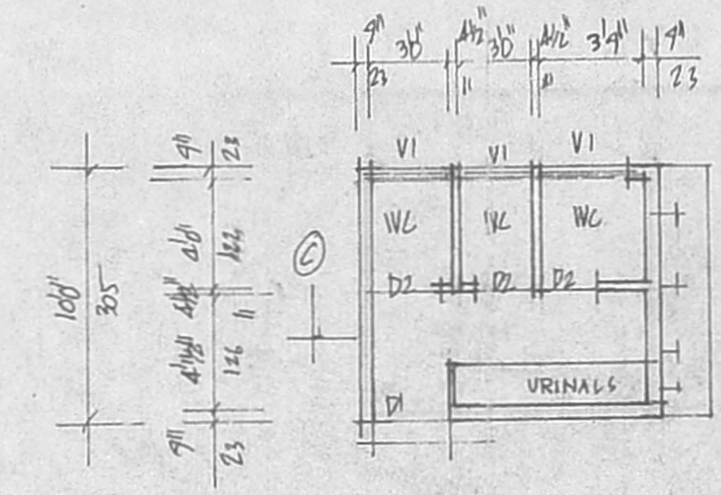

PLAN OF TOILET BLOCK (1 & 2) TO BE DEMOLISHED

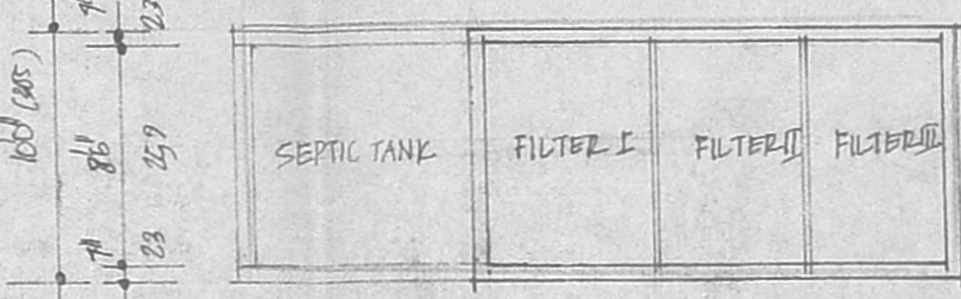

PRO. PLAN OF SEPTIC TANK

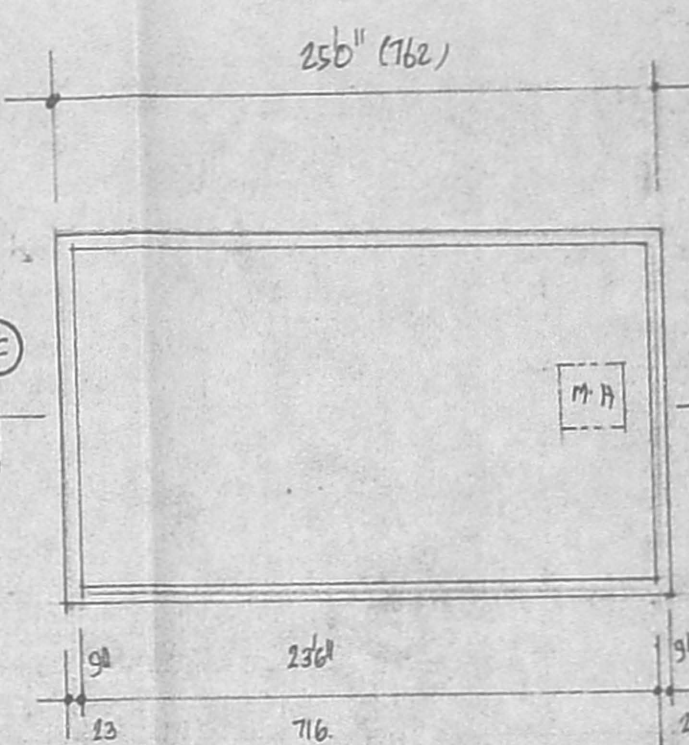

PLAN OF SLUMP

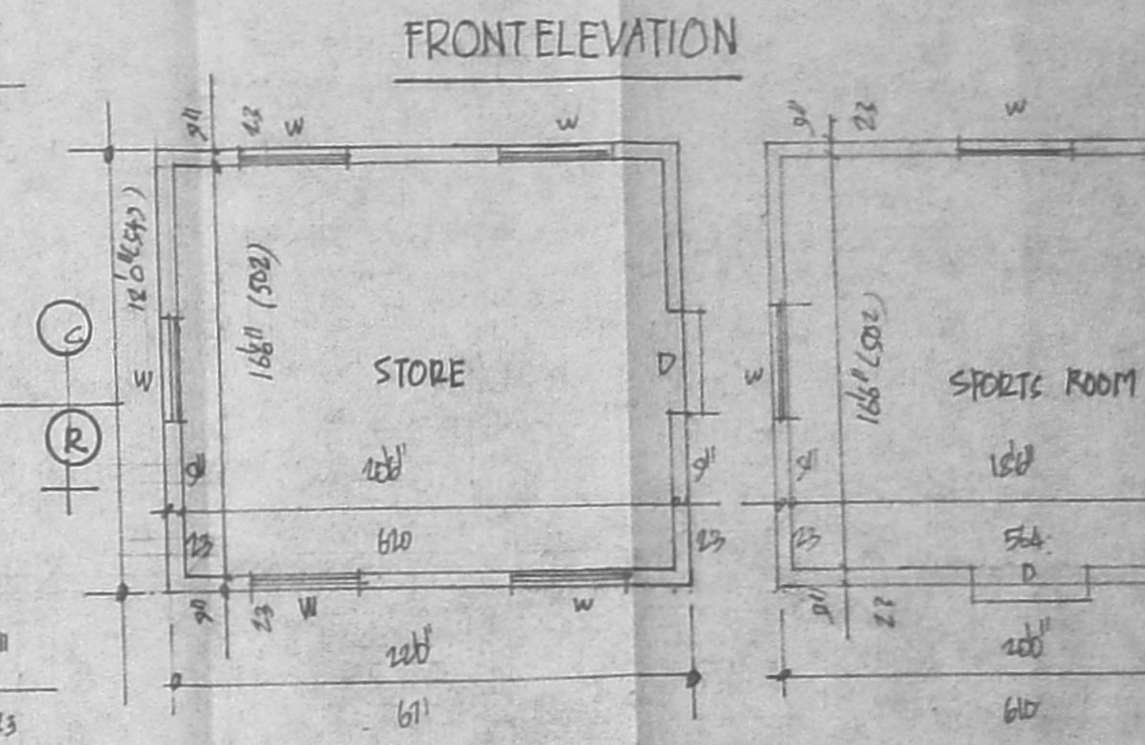

PLAN OF STORE ROOM TO BE DEMOLISHED

PLAN OF STORE ROOM TO BE DEMOLISHED

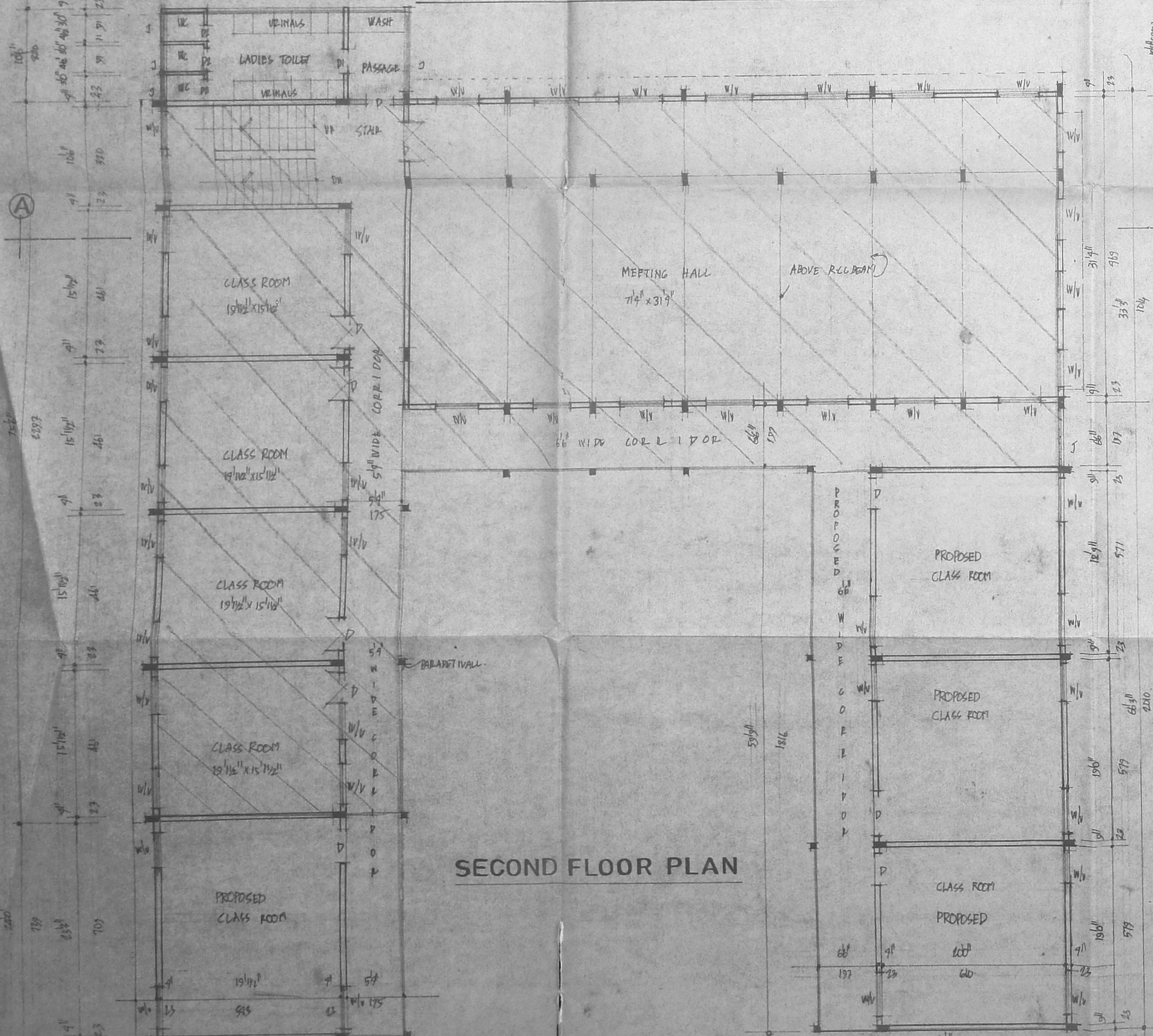

SECOND FLOOR PLAN

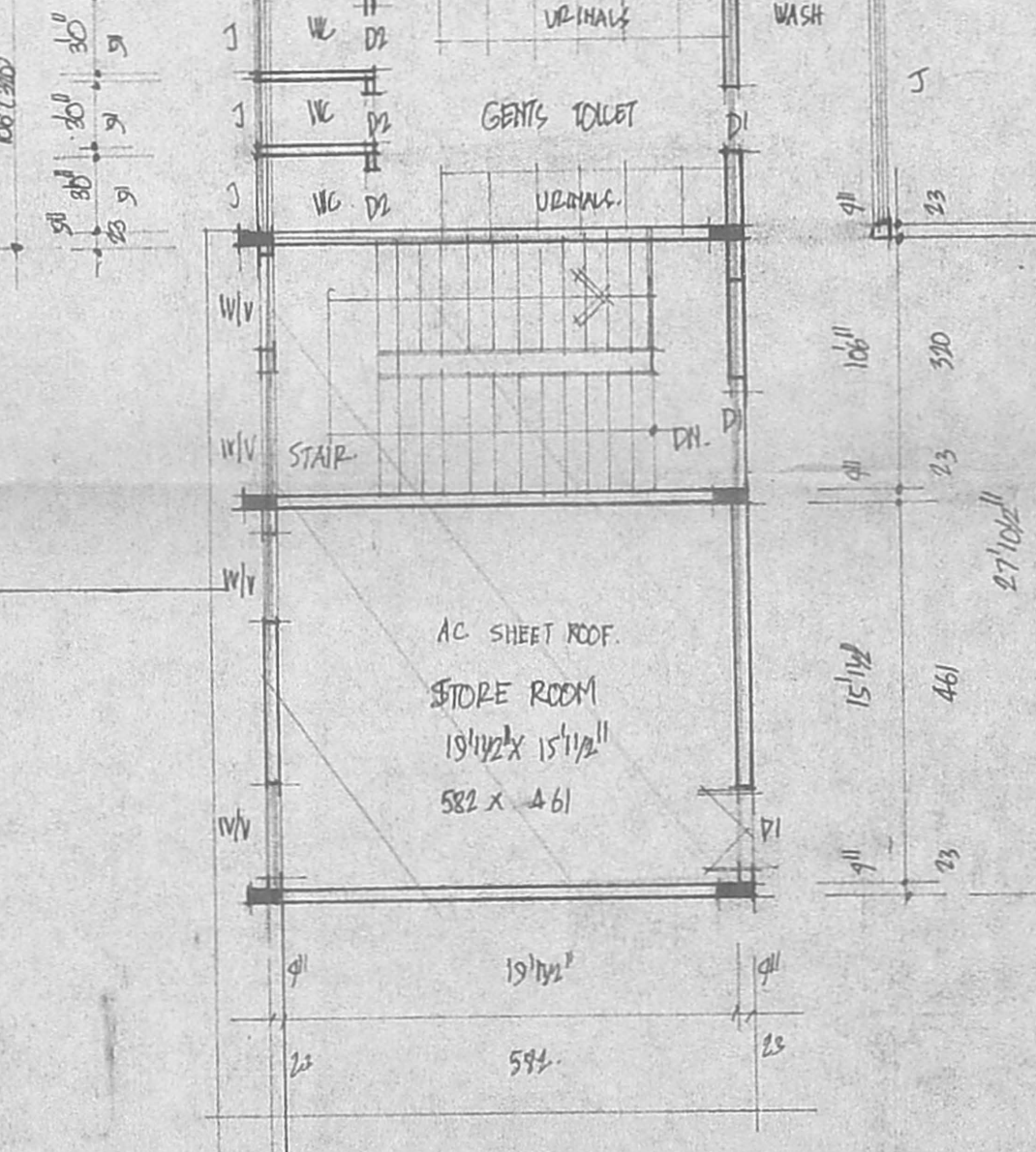

THIRD FLOOR PLAN

PLAN SHOWING THE EXG BUILDING TO BE REGULARISED AND PROPOSED ADDITIONAL CONSTN. OF THE SPARTAN MATRICULATION SCHOOL.
 AT DOOR NO. 1, THIRUVALLUVAR NAGAR
 660' WIDE ROAD R.S. NO. 202/1E, 202/1F,
 202/2G, 202/2, 203/2 MOGAPPAR
 VILLAGE, MOGAPPAR EAST SCHEME,
 MADRAS, 600050
 SCALE 1" = 80' (1:100)

COLOUR
 PROPOSED
 TO BE DEMOLISHED
 REGULARISED

Chairman & Managing Trustee
 SPARTAN EDUCATIONAL TRUST

Chairman & Managing Trustee
 SPARTAN EDUCATIONAL TRUST

Chairman & Managing Trustee
 SPARTAN EDUCATIONAL TRUST

OWNER

REG. NO. 14
 AMBATTUR TOWN SHIP
 ALANDUR MUNICIPALITY
 CONSULTING ENGINEER & CONTRACTOR
 OFFICE: 16, MADHAY ROAD
 V. NAGAR, MADRAS-600 008

C. RADAKUMAR, I.C.E.